



Juniper Lane, London, E6 5UR
Offers in excess of £600,000



Juniper Lane, London, E6 5UR

Offers in excess of £600,000

Barrain London is pleased to present to the market this very attractive detached three bedroom family home with attached garage and drive – and a delightful, very private garden! High standards are evident throughout this property's interior, whilst access to the patio veranda bordering the garden is had both from the kitchen-diner and living room. This fenced outdoor space is well maintained – great for family privacy, entertaining, or for young children to play in safety.

Your new home is very convenient to public transportation, including Beckton DLR station and the Elizabeth Line at Custom House. The DLR provides quick access to varied entertainment and dining options in Canary Wharf, to an amazing shopping experience in Stratford Westfield, and, for commuters, to work in the City. The Elizabeth Line connection, of course, provides fast access to most points in Greater London, from Liverpool Street to Oxford Street to Heathrow Airport in roughly 30-60 minutes.

Families with school age children will appreciate Beckton for its excellent schools, including outstanding Brampton Manor Academy, Brampton Primary, Kingsford Community School, and Ellen Wilkinson Primary School. Great pre-schools, also!

Local knowledge: The surrounding neighbourhood has two supermarkets, LIDL and ASDA. For those who rely on their vehicles, Beckton is very convenient to the A13, A12, North Circular (A406), and M25. Nearby Beckton Park is exceptional, perfect for jogging, dog walking or pushing a pram!

Call to book your viewing today! This is a great option for first time buyers, families with commuters, and buy-to-let investors

Key Features

- Very attractive three bedroom detached family home
- Attached garage and drive for 2 vehicles
- Fenced garden with sheltered patio veranda
- Fast access to most points in greater London via DLR and Custom House (Elizabeth Line)
- Extendable garage (STPP)
- Excellent area junior and senior schools (great pre-schools, too)
- ASDA and LIDL supermarkets on your doorstep



Council Tax Band: E

Floor Plans

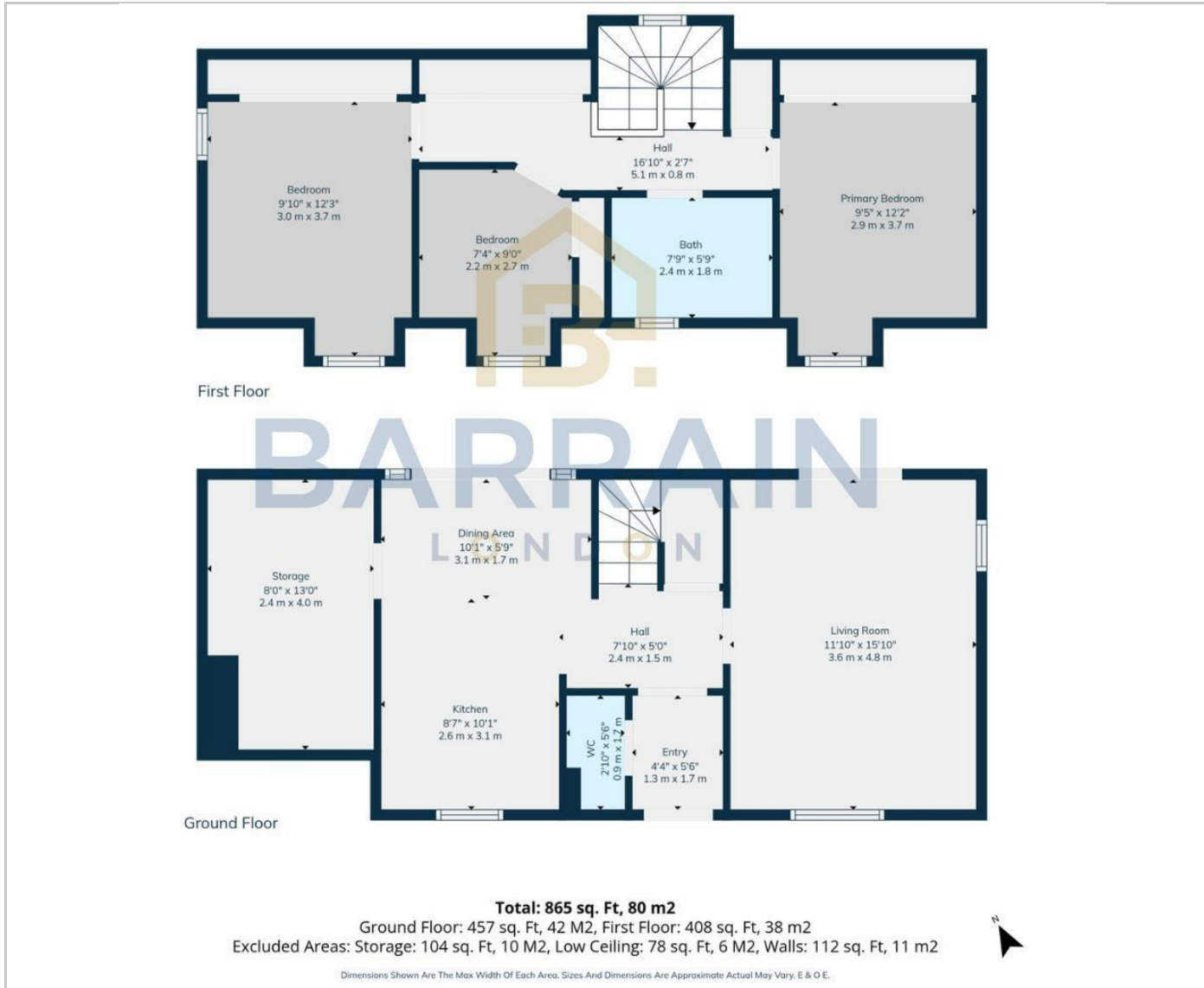

Area Map

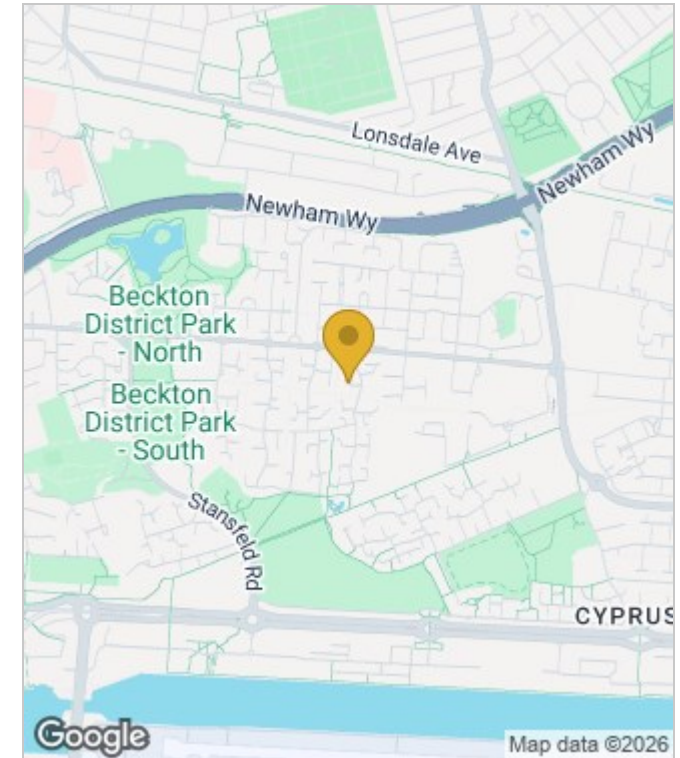

Energy Performance Graph

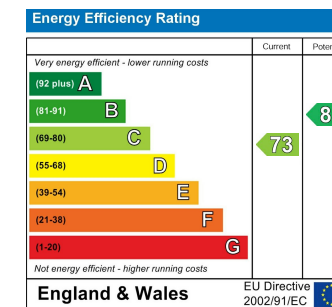

These particulars, whilst believed to be accurate are set out as a general outline only for guidance and do not constitute any part of an offer or contract. Intending purchasers should not rely on them as statements of representation of fact, but must satisfy themselves by inspection or otherwise as to their accuracy. No person in this firm's employment has the authority to make or give any representation or warranty in respect of the property.